

Project Information:

2016-054
97,105,111 Wilson Street East, Ancaster Ont



Terms and Conditions
License Agreement and Copyright Notice: When you purchase a reproducible set from Virtual Creations Inc., the designer as licensor grants you, a license, the right to use these documents to construct ONE home. All of the plans referenced in this publication are protected under copyright laws and other laws. The designer retains title and ownership of the original documents and all intellectual property rights in the plans. The construction drawings licensed to you may be used or copied by any other person. When you purchase a reproducible set, you reserve the right to modify and reproduce the plan, but you are still limited to the construction of one home. Reproduction or use of any plan may not be used for any other person to construct a home.
Completion with Codes: Virtual Creations Inc. authorizes the use of this document, expressly conditioned upon your obligation and agreement to strictly comply with all local building codes, ordinances, regulations and requirements - including permits, and inspections at the time of construction and your assurance you will retain the trades necessary to assist in your needs. Due to differences in time and place and conflicting changes in Building codes, the plan you requested may need to be modified to comply with the codes in your area. Some minor changes may be made by most professional builders. However, any significant changes including dimensional and structural changes, will require the review of Virtual Creations Inc. Virtual Creations Inc. and its designers are not responsible or liable for any changes or modifications made without their express permission, and you accept full responsibility for the accuracy and integrity of any changes or modifications to the plans, and all uses of the plans.
Confirmation: Virtual Creations Inc. can only issue documents for areas in Ontario under Part 9 and Part 10 of the OBC 2012 or in areas where a Licensed or Registered Engineer or we are qualified by the Ontario Ministry of Housing and Municipal Affairs. However other provinces MAY require an architect or engineer to review and "seal" a blueprint prior to construction. There may be a fee for the service. Please contact your local engineer, municipal building department or building association.
Disclaimer: Substantial care has gone into the creation of our home designs. However, because we cannot provide personal or on-site consultation, supervision or have control over the construction and because of the great variance in local building codes and requirements prior to construction and to limit our liability for any damages due to any deficiencies, omissions or errors to the best of our knowledge and belief, we make no warranty, expressed or implied, including but not limited to any warranty of merchantability or of fitness for a particular purpose with respect to the use or content of these plans.
Home Plans are Copyrighted
 © Documents created by Virtual Creations Inc. are covered by copyright laws and other intellectual property laws of architects and home designers. These laws allow for significant damages or penalties on accident, plus legal fees, for copyright infringement involving any of the plans found in this publication or on our web site.
 Construction documents WITH A SIGNATURE may not be duplicated. If additional sets are required, they may be purchased at a nominal cost. If structural modifications are needed or if the plan needs to be redrawn, you must return to Virtual Creations Inc. to complete the work and issue a new set of drawings at a reasonable fee.
 Construction documents WITHOUT A SIGNATURE may not be submitted to building permit or plans examination.
 Thank you in advance for your purchase with these laws.

GENERAL FLOOR PLAN NOTES
ALL CONSTRUCTION PRACTICES TO COMPLY WITH THE ONTARIO BUILDING CODE REGULATIONS
 ALL new and existing dimensions are approximate. Verify on site. Verify existing and all finished grades on site. Cold colors to be oriented to exterior. Cold color doors to be weather-stripped and exterior grade. Carbon Monoxide Detectors required for fuel appliances (OBC 9.3.3.4.2), on wall or adjacent to each sleeping area.
 Smoke alarms shall be located as per 9.10.19.2. of the OBC. Smoke alarms shall be wired so that when the alarm sounds, all alarm sound as per 9.10.19.4. of the OBC.
 Footings to be installed as per manufacturer's specification and instructions. Verify footing and bump out dimensions from manufacturer.
 9.10.22.2. Vertical clearance above ranges, 9.10.22.3. Protection around ranges. See general notes.
Attic Interior and Exterior Stairs
 Max Rise = 7 7/8" Min Run = 8 1/4" Min Headroom = 6'-5 1/2" Rail @ interior stair = 2'-7" Rail @ exterior stair = 3'-0" Wood pickets max. 4" between
 Max Noosing = 1" Min Run = 5 1/2" Curved Stairs Rail @ interior and exterior landing = 3'-0" Rail @ interior stair = 2'-7" Min Average Run = 7 7/8" Rail @ exterior landing (greater than 6'-0" above finished grade) = 3'-4" Wood pickets max. 4" between
 See Supplier Engineering Data for all Pre-Engineered steel beams, and wood headers, beams columns and wood joists
 9.2.3.2(1) Stud wall reinforcement, if wood wall studs or sheet steel wall studs enclose the main bathroom in a dwelling unit, reinforcement shall be installed to permit the future installation of a grab bar on a wall adjacent to, a water closet in the location required by Clause 3.8.3.3.3(1)(a), and a shower or bathtub in the location required by Clause 3.8.3.3.3(1)(b). To be used in conjunction with pre-manufactured lumber specifications attached.
Roof Framing Information
 ALL unbraced member (RA) beams, built-up beams, glider trusses and metal hanger connections supporting roof framing to be designed and certified by roof truss manufacturer. Refer to roof truss shop drawings for all roof framing information unless otherwise noted on Architectural drawings.
 9.26.18.2. Downspouts
 Where downspouts are provided and are not connected to a sewer extension shall be provided to carry rainwater away from the building in a manner that will prevent soil erosion.
 9.19.3.1. Attic Access
 Every attic or roof space shall be provided with an access hatch where the attic or roof space measures not less than 100 sq. ft. in area, 1 000 mm in length or width. The hatch required shall be not less than 550 mm by 800 mm except that, where the hatch serves a single dwelling unit, the hatch may be reduced to 0.32 m² in area with no dimensions less than 540mm. Halfways to attic or roof spaces shall be fitted with doors or covers.
 9.19.3.2. Roof Vent Requirements
 The unobstructed vent area shall be not less than 1/300 of the insulated ceiling area. 9.26.5.1. Type "S" smooth surface roll roofing eaves protection for first 3'-0" of roof above an interior living area.
 9.10.16.1. Attic Prestap is required at this location of the attic as the attic is greater than 65'-0" in length and or greater than 3230 sq. ft. in area. 9.10.16.3.(4) 1/2" sheet of OSB from underside of truss to underside of roof sheathing spanning from edge of roof to edge of roof at this specific location.
Cathedral Ceiling Note
 MINIMUM requirement for rooms with cathedral ceilings, slopes, ceiling heights, knee wall heights, cathedral ceiling (Ra) with area it noted in elevation. Truss manufacturer to notify Virtual Creations Inc. when the minimum cannot be met.

COMPLIANCE PACKAGE								
Package	Attic	Cathedral	Exposed Floor	Walls	Continuous Insulation	Basement	Slab Horizontal	Edge of Slab
A1	R60	R31	R31	R22	N/A	R20 ci	---	R10
Table 3.1.1.2.A (P) 3.1.1.2.A (P)	Heated Slab	Skylights	Windows	Glazing Upgrade	Space Heating	HRV	Hot Water	Gray water heat recovery
	R10	.49	25er	96%	75%	.8	42%	

2. Issued to Consultants 2017.09.13 E.C.
 1. Issued for Client review 2017.08.23 M.R.

ANCASTER, ONTARIO
 Elevation: A
 Unit No.: 01 Unit type :

ANCASTER, ONTARIO
 Elevation: B
 Unit No.: 02 Unit type :

ANCASTER, ONTARIO
 Elevation: A
 Unit No.: 03 Unit type :

ANCASTER, ONTARIO
 Elevation: A
 Unit No.: 04 Unit type :

ANCASTER, ONTARIO
 Elevation: B
 Unit No.: 05 Unit type :

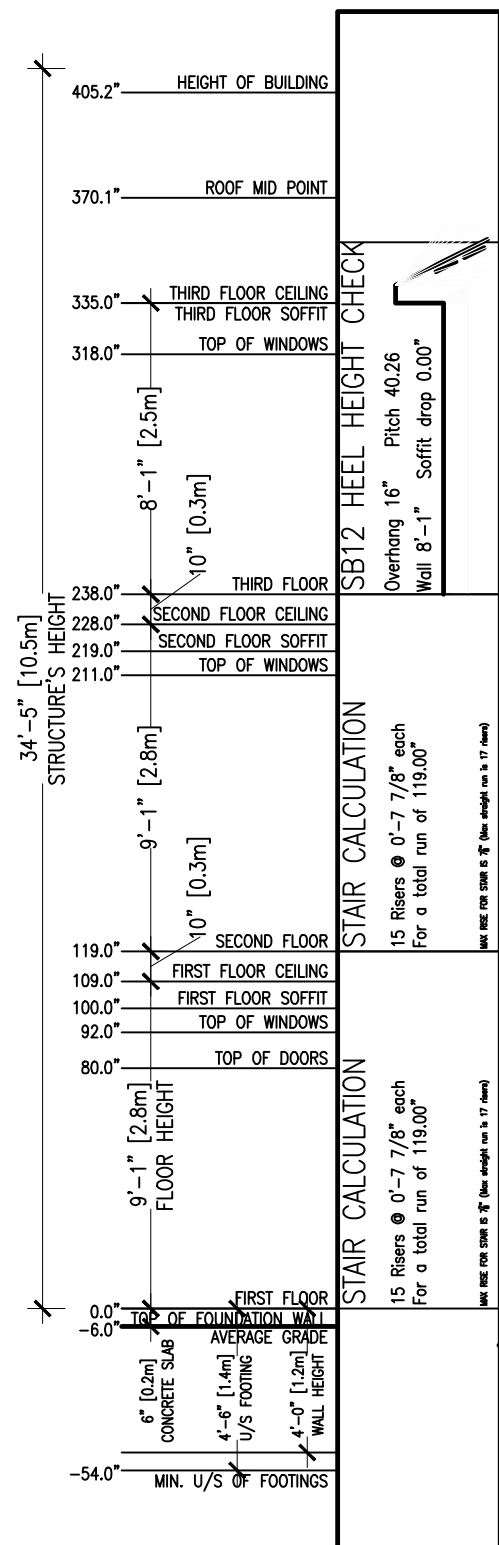

A Overall Front Elevations
 V01 SCALE 3/16" = 1'-0"

Units 01-05 (Block A)

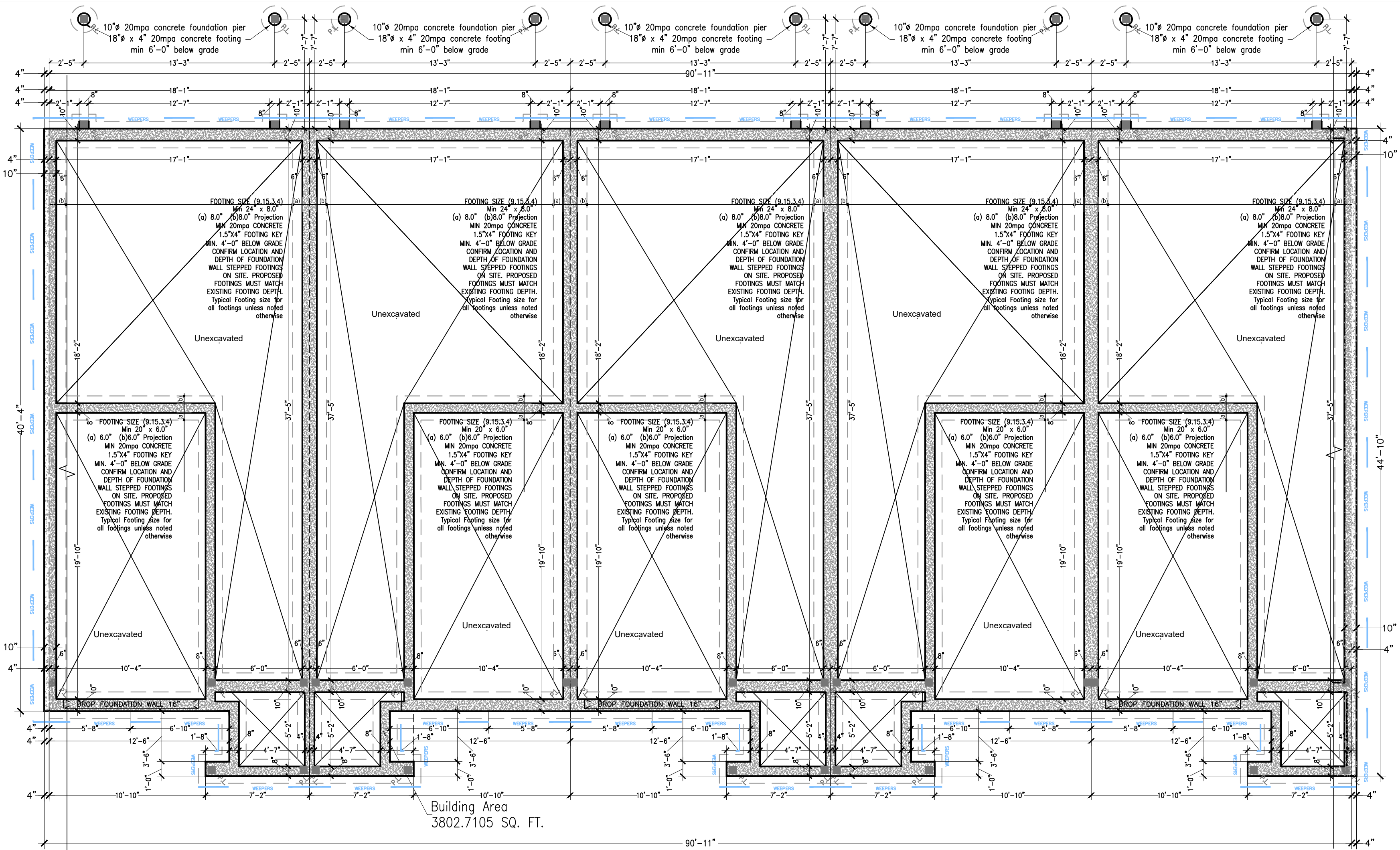

A Foundation Floor Plan
 V01 SCALE 3/16" = 1'-0"

FILE NO. DA-16-175 111 WILSON STREET EAST, ANCASTER ONTARIO

VIRTUAL CREATIONS INC. 28844 BCIN No. (905) 481 1153

SHEET V01 TOTAL No.04 PROJECT 97,105,111 Wilson Street East, Ancaster Ontario
 Client: CLIENT

Classification: SMALL BUILDINGS

Original Signature: